

FILED
 SEP 2 19 01 AM '85
 S. C. DEPT. OF REVENUE
 COLUMBIA, S. C.

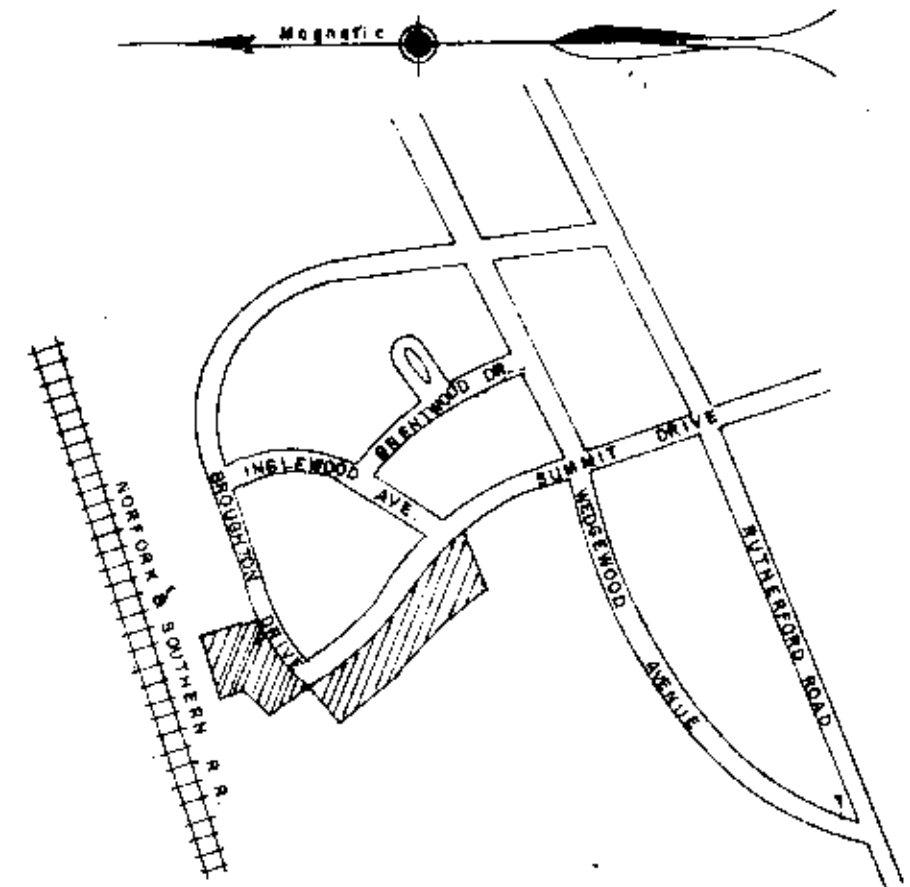
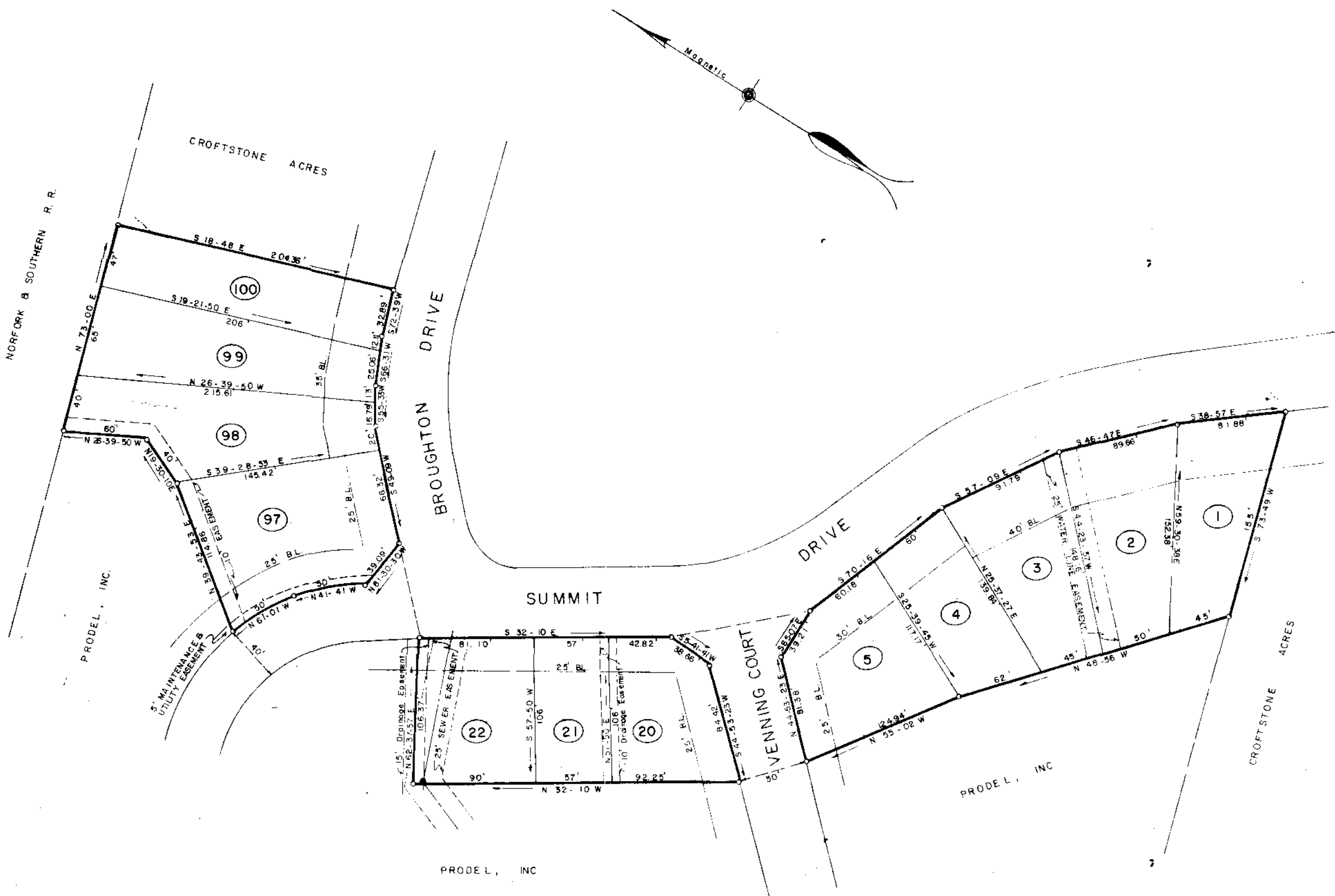

LOCATION MAP NOT TO SCALE

FINAL PLAT

CERTIFICATE OF OWNERSHIP AND DEDICATION

"The undersigned hereby acknowledge that I am (we are) the owner(s) of the property shown and described hereon and that I (we) hereby adopt this plan of subdivision with my (our) free consent and that I (we) establish the minimum building restriction lines, and hereby dedicate to public use as roads, streets, and easements forever all areas so shown or indicated on said plat.

6 5 84 Signed John J. Burger
 _____ Signed _____
 _____ Signed _____
 _____ Signed _____

CERTIFICATE OF ACCURACY

"I, _____ certify that this plat was (drawn by me) (drawn under my supervision) (an actual survey made under my supervision) from (an actual survey made by me) (deed description recorded in Book _____ Page _____ Book _____ Page _____ etc.) (other); that the error of closure as calculated by latitudes and departures is _____ that the boundaries not surveyed are shown as broken lines plotted from information found in Book _____ Page _____ that this plat was prepared in accordance with the Greenville County Subdivision Regulations as adopted.

6-5-84 DATE R. W. Dalton
 LICENSED ENGINEER OR REGISTERED SURVEYOR
 S.C. Registration No. _____ 918

CERTIFICATE OF APPROVAL FOR RECORDING

"I hereby certify that the subdivision plat shown hereon has been found to comply with the Subdivision Regulations for Greenville County, with the exception of such variances, if any, as are noted in the minutes of the Greenville County Planning Commission of Greenville County, South Carolina, and that it has been approved for recording in the office of the County Register of Mesne Conveyance."

DATE 9/3/85 John H. Cawings Jr.
 DIRECTOR OF PLANNING
 GREENVILLE COUNTY PLANNING COMMISSION

REVISED FILE NUMBER SUMMARY
 9/3/1985 DATE
85-174

SECTION NO. ONE
CROFTSTONE COMMONS

SUMMEY BUILDING SYSTEMS, INC. DALTON & NEVES CO., INC.
 OWNER ENGINEERS

NO. OF ACRES 2.6318 MILES OF NEW ROAD 0

NO. OF LOTS 12 DATE JUNE, 1984

ZONED R-6

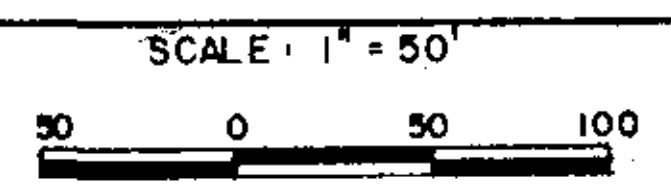

7662
 11-I-84

Plat Filed This 3 day of Sept 1985.
 And Recorded in Vol. 11-I Page 84 at 10:01 A.M.
 Register Mesne Co. _____ S. C.

Building Lines Revised August, 1985.
 Recorded R. M. C. Office, Plat Book 10-M, Page 14
 5' DRAINAGE & UTILITY EASEMENT ALONG ALL REAR & SIDE LOT LINES. IRON PINS AT ALL CORNERS.
 BLOCK BOOK SHEET 103.2